

Date: 2025 **Author:** Melissa Hurren 604-835-7910 **Project:** 31348985
DWG: 001
Comments:

B&B CONTRACTING

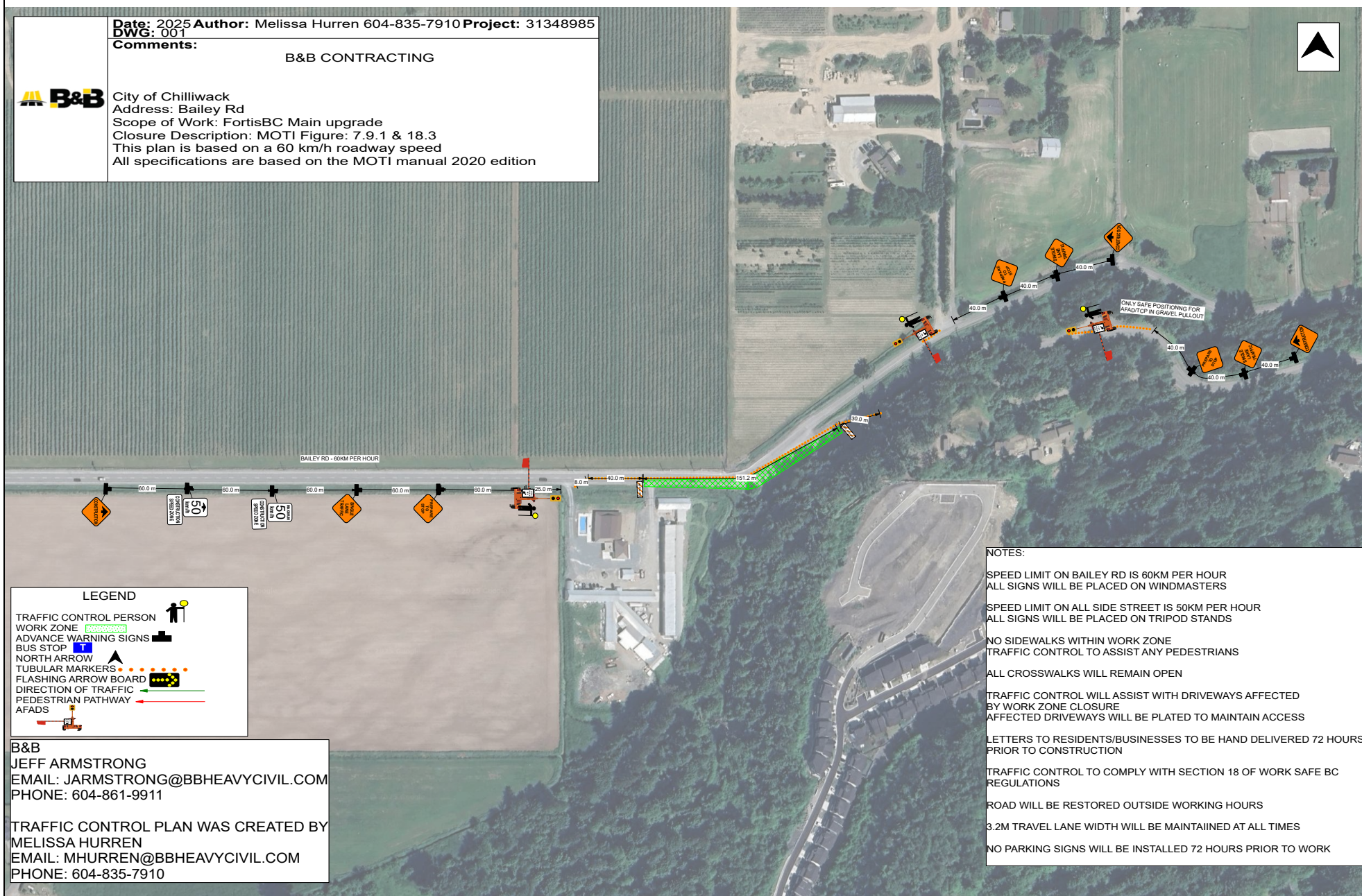

City of Chilliwack
 Address: Bailey Rd
 Scope of Work: FortisBC Main upgrade
 Closure Description: MOTI Figure: 7.9.1 & 18.3
 This plan is based on a 60 km/h roadway speed
 All specifications are based on the MOTI manual 2020 edition



B&B
 JEFF ARMSTRONG
 EMAIL: JARMSTRONG@BBHEAVYCIVIL.COM
 PHONE: 604-861-9911

TRAFFIC CONTROL PLAN WAS CREATED BY
 MELISSA HURREN
 EMAIL: MHURREN@BBHEAVYCIVIL.COM
 PHONE: 604-835-7910

Date: 2025 Author: Melissa Hurren 604-835-7910 Project: 31348985
DWG: 002
Comments:

B&B CONTRACTING



City of Chilliwack
Address: Bailey Rd
Scope of Work: FortisBC Main Upgrade
Closure Description: MOTI Figure: 7.9.1 & 18.3
This plan is based on a 60 km/h roadway speed
All specifications are based on the MOTI manual 2020 edition

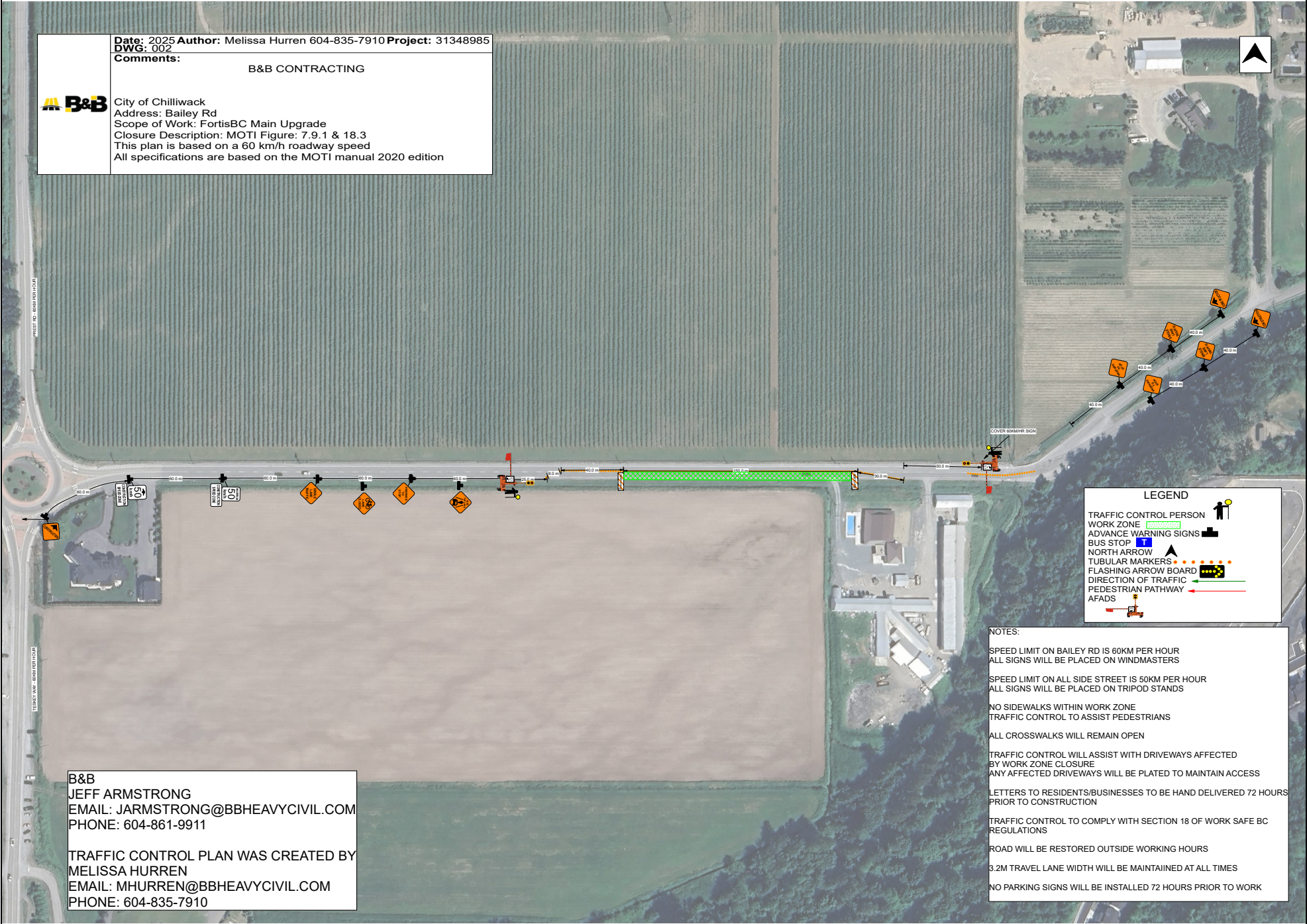

LEGEND

- TRAFFIC CONTROL PERSON
- WORK ZONE
- ADVANCE WARNING SIGNS
- BUS STOP
- NORTH ARROW
- TUBULAR MARKERS
- FLASHING ARROW BOARD
- DIRECTION OF TRAFFIC
- PEDESTRIAN PATHWAY
- AFADS

- NOTES:**
- SPEED LIMIT ON BAILEY RD IS 60KM PER HOUR
ALL SIGNS WILL BE PLACED ON WINDMASTERS
 - SPEED LIMIT ON ALL SIDE STREET IS 50KM PER HOUR
ALL SIGNS WILL BE PLACED ON TRIPOD STANDS
 - NO SIDEWALKS WITHIN WORK ZONE
TRAFFIC CONTROL TO ASSIST PEDESTRIANS
 - ALL CROSSWALKS WILL REMAIN OPEN
 - TRAFFIC CONTROL WILL ASSIST WITH DRIVEWAYS AFFECTED
BY WORK ZONE CLOSURE
ANY AFFECTED DRIVEWAYS WILL BE PLATED TO MAINTAIN ACCESS
 - LETTERS TO RESIDENTS/BUSINESSES TO BE HAND DELIVERED 72 HOURS
PRIOR TO CONSTRUCTION
 - TRAFFIC CONTROL TO COMPLY WITH SECTION 18 OF WORK SAFE BC
REGULATIONS
 - ROAD WILL BE RESTORED OUTSIDE WORKING HOURS
 - 3.2M TRAVEL LANE WIDTH WILL BE MAINTAINED AT ALL TIMES
 - NO PARKING SIGNS WILL BE INSTALLED 72 HOURS PRIOR TO WORK

B&B
JEFF ARMSTRONG
EMAIL: JARMSTRONG@BBHEAVYCIVIL.COM
PHONE: 604-861-9911

TRAFFIC CONTROL PLAN WAS CREATED BY
MELISSA HURREN
EMAIL: MHURREN@BBHEAVYCIVIL.COM
PHONE: 604-835-7910

Date: 2025 **Author:** Melissa Hurren 604-835-7910 **Project:** 31348985
DWG: 003

Comments:

B&B CONTRACTING



City of Chilliwack

Address: Bailey & Prest/ Teskey

Scope of Work: FortisBC Main upgrade

Closure Description: MOTI Figure: 7.9 12.3 18.3

This plan is based on a 60 km/h roadway speed

All specifications are based on the MOTI manual 2020 edition

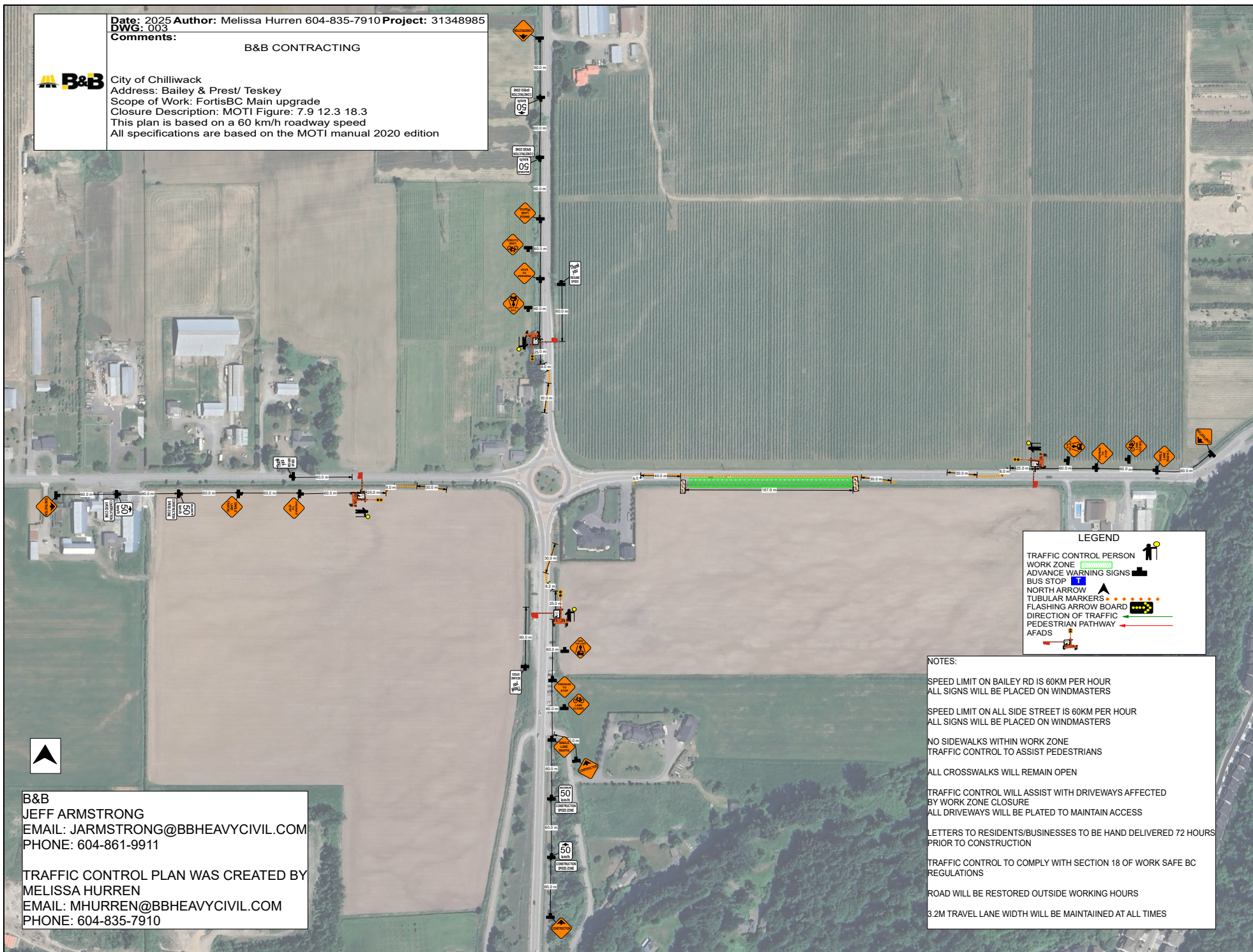

LEGEND

TRAFFIC CONTROL PERSON
 WORK ZONE
 ADVANCE WARNING SIGNS
 BUS STOP
 NORTH ARROW
 TUBULAR MARKERS
 FLASHING ARROW BOARD
 DIRECTION OF TRAFFIC
 PEDESTRIAN PATHWAY
 AFADS

NOTES:

SPEED LIMIT ON BAILEY RD IS 60KM PER HOUR
 ALL SIGNS WILL BE PLACED ON WINDMASTERS

SPEED LIMIT ON ALL SIDE STREET IS 60KM PER HOUR
 ALL SIGNS WILL BE PLACED ON WINDMASTERS

NO SIDEWALKS WITHIN WORK ZONE
 TRAFFIC CONTROL TO ASSIST PEDESTRIANS

ALL CROSSWALKS WILL REMAIN OPEN

TRAFFIC CONTROL WILL ASSIST WITH DRIVEWAYS AFFECTED
 BY WORK ZONE CLOSURE
 ALL DRIVEWAYS WILL BE PLATED TO MAINTAIN ACCESS

LETTERS TO RESIDENTS/BUSINESSES TO BE HAND DELIVERED 72 HOURS
 PRIOR TO CONSTRUCTION

TRAFFIC CONTROL TO COMPLY WITH SECTION 18 OF WORK SAFE BC
 REGULATIONS

ROAD WILL BE RESTORED OUTSIDE WORKING HOURS

3.2M TRAVEL LANE WIDTH WILL BE MAINTAINED AT ALL TIMES

B&B
 JEFF ARMSTRONG
 EMAIL: JARMSTRONG@BBHEAVYCIVIL.COM
 PHONE: 604-861-9911

TRAFFIC CONTROL PLAN WAS CREATED BY
 MELISSA HURREN
 EMAIL: MHURREN@BBHEAVYCIVIL.COM
 PHONE: 604-835-7910

Date: 2025 Author: Melissa Hurren 604-835-7910 Project: 31348985

DWG: 004

Comments:

B&B CONTRACTING



City of Chilliwack

Address: Bailey & Prest/ Teskey

Scope of Work: FortisBC Main upgrade

Closure Description: MOTI Figure: 12.2 12.3 18.3

This plan is based on a 60 km/h roadway speed

All specifications are based on the MOTI manual 2020 edition

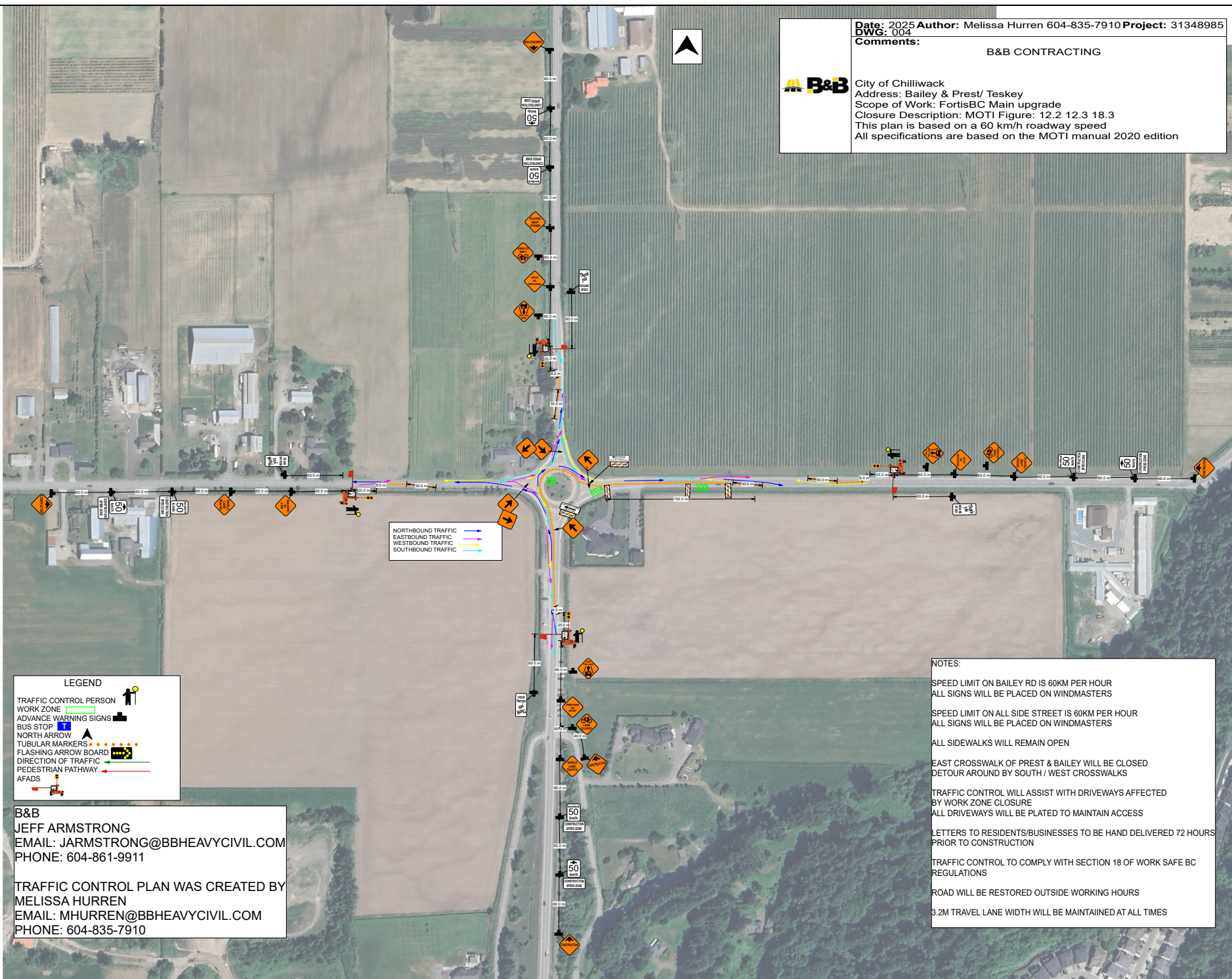

LEGEND

TRAFFIC CONTROL PERSON
WORK ZONE
ADVANCE WARNING SIGNS
BUS STOP
NORTH ARROW
TUBULAR MARKERS
FLASHING ARROW BOARD
DIRECTION OF TRAFFIC
PEDESTRIAN PATHWAY
AFADS

B&B
JEFF ARMSTRONG
EMAIL: JARMSTRONG@BBHEAVYCIVIL.COM
PHONE: 604-861-9911

TRAFFIC CONTROL PLAN WAS CREATED BY
MELISSA HURREN
EMAIL: MHURREN@BBHEAVYCIVIL.COM
PHONE: 604-835-7910

NOTES:

SPEED LIMIT ON BAILEY RD IS 60KM PER HOUR
ALL SIGNS WILL BE PLACED ON WINDMASTERS

SPEED LIMIT ON ALL SIDE STREET IS 60KM PER HOUR
ALL SIGNS WILL BE PLACED ON WINDMASTERS

ALL SIDEWALKS WILL REMAIN OPEN

EAST CROSSWALK OF PREST & BAILEY WILL BE CLOSED
DETOUR AROUND BY SOUTH / WEST CROSSWALKS

TRAFFIC CONTROL WILL ASSIST WITH DRIVEWAYS AFFECTED
BY WORK ZONE CLOSURE
ALL DRIVEWAYS WILL BE PLATED TO MAINTAIN ACCESS

LETTERS TO RESIDENTS/BUSINESSES TO BE HAND DELIVERED 72 HOURS
PRIOR TO CONSTRUCTION

TRAFFIC CONTROL TO COMPLY WITH SECTION 18 OF WORK SAFE BC
REGULATIONS

ROAD WILL BE RESTORED OUTSIDE WORKING HOURS

3.2M TRAVEL LANE WIDTH WILL BE MAINTAINED AT ALL TIMES